

Planning Permit No. A/17620/1a/95
APPROVED
 SUBJECT TO THE CONDITIONS IN THIS OFFICE LETTER.
 No. A2/20065/95-3-95
 FOR MEMBERS SECRETARY
 MADRAS DEVELOPMENT AUTHORITY
 MADRAS 600 008

21/2/95
 21/2/95

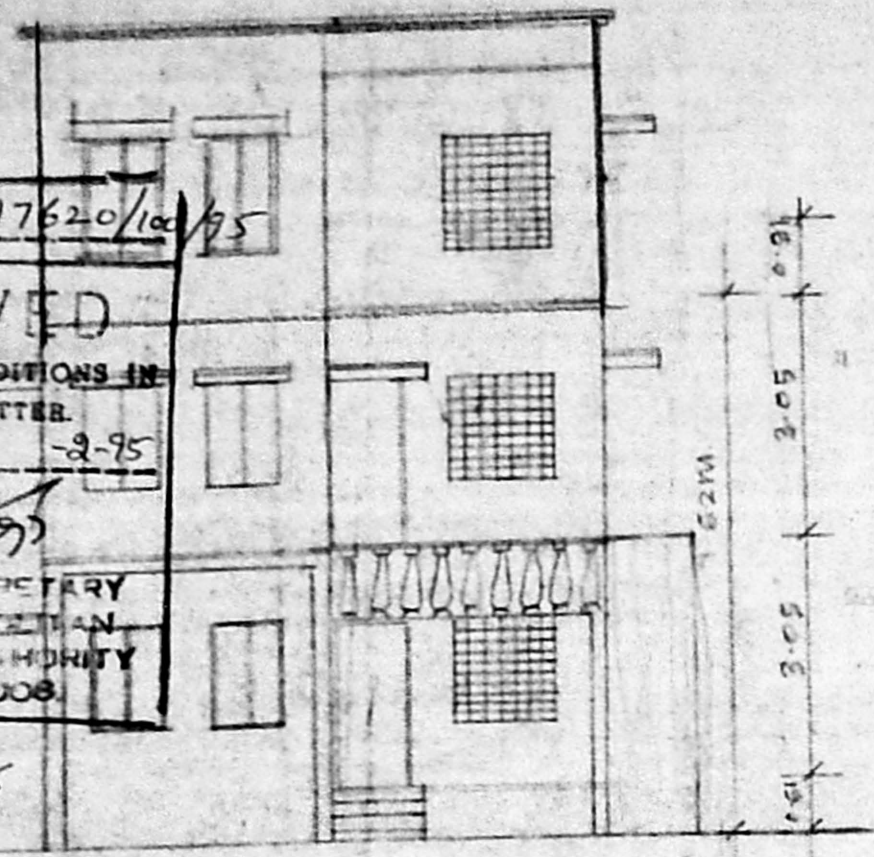

Front elevation

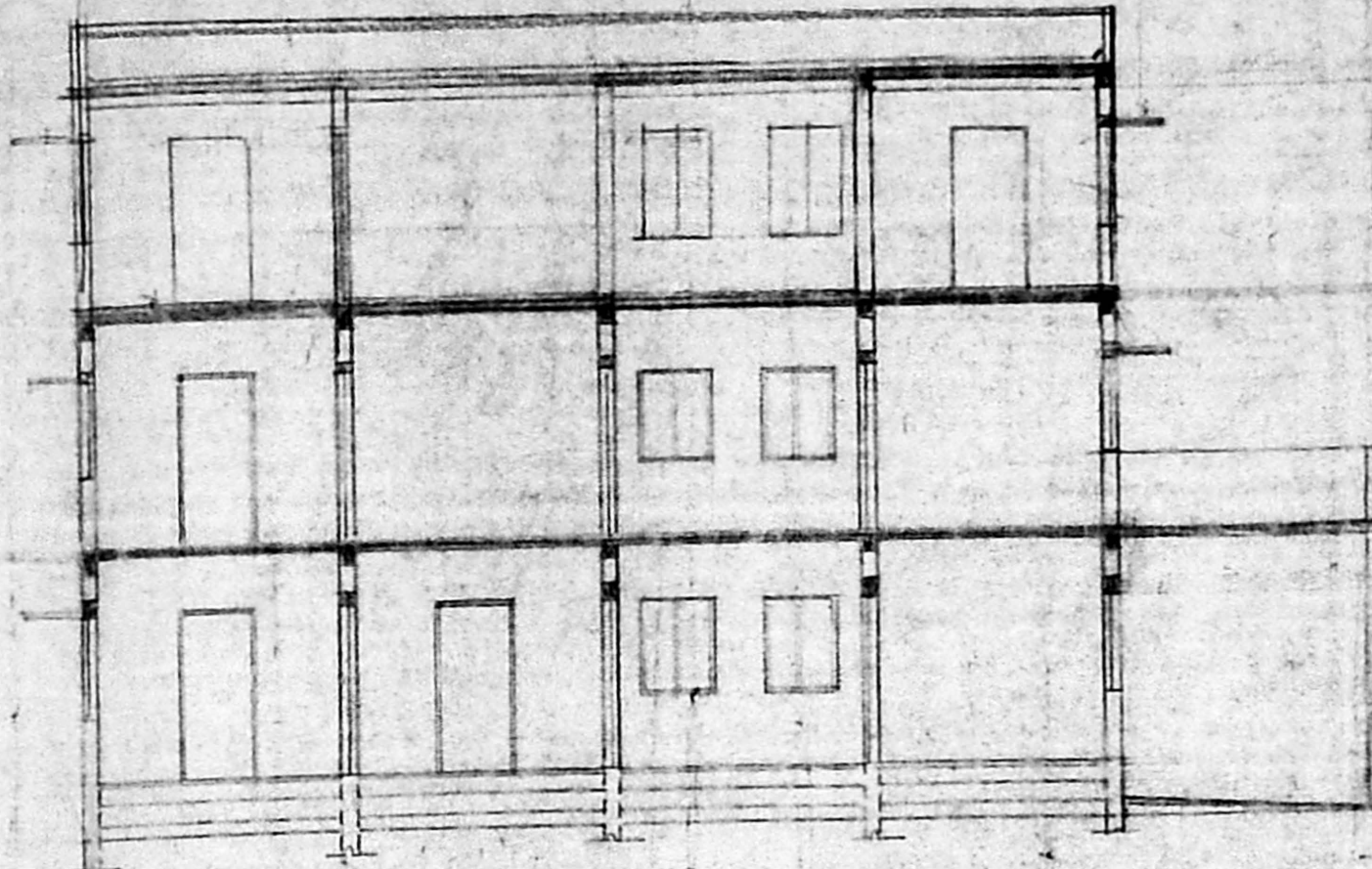

Section 'A B'

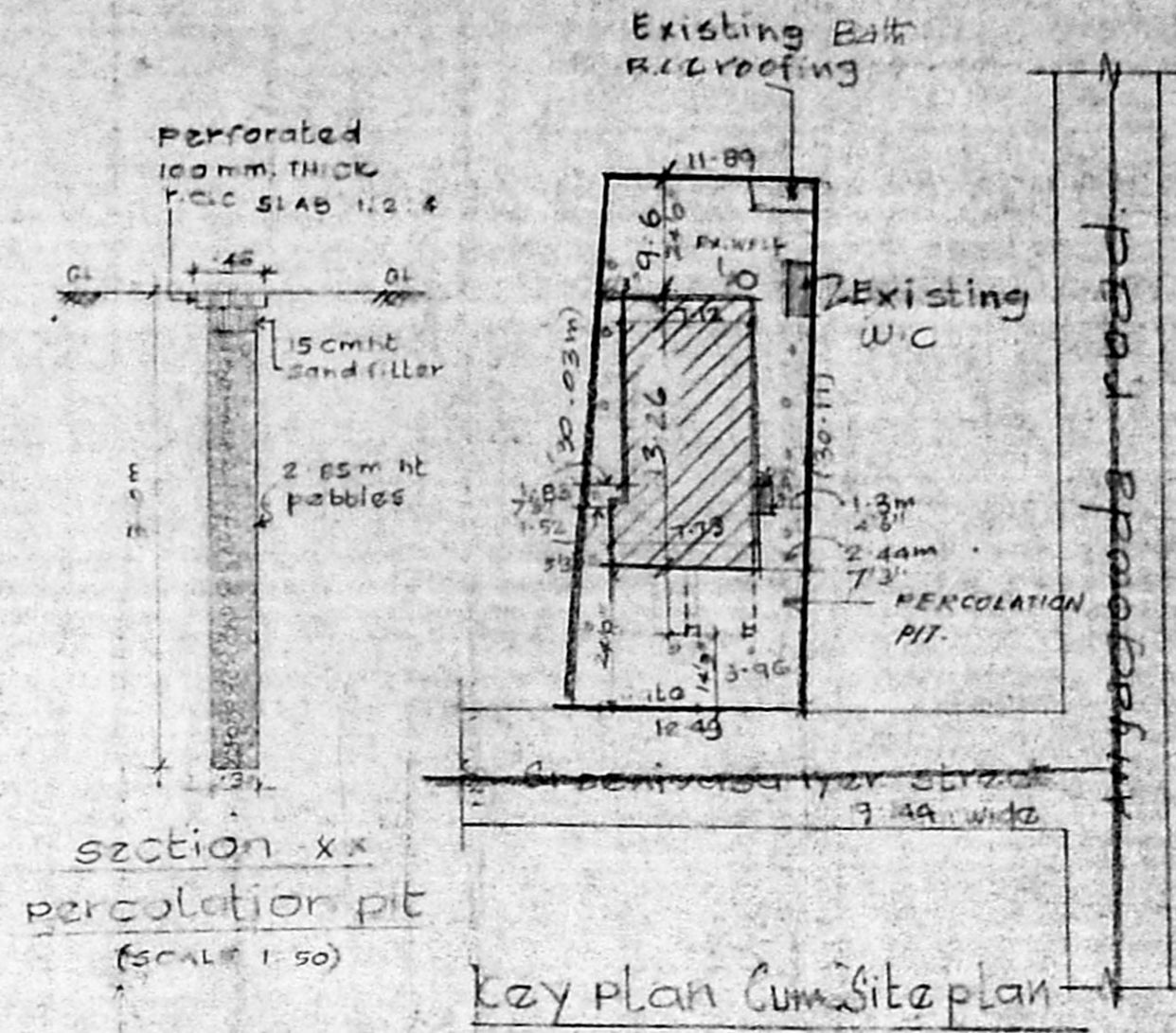

Key plan cum site plan

Scale 1:1000

Revised Safety Plan
 A2/20065/95

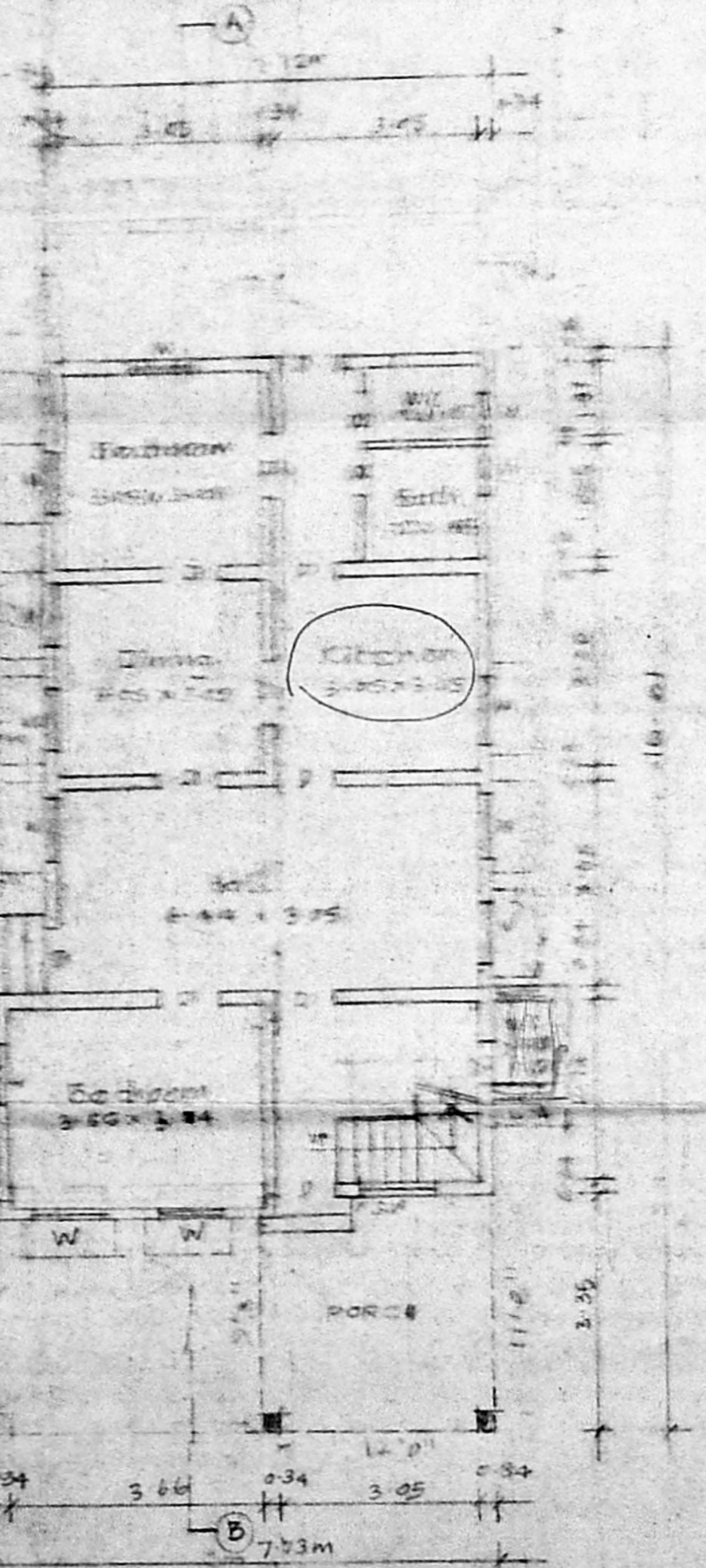

EXISTING GROUND FLOOR PLAN

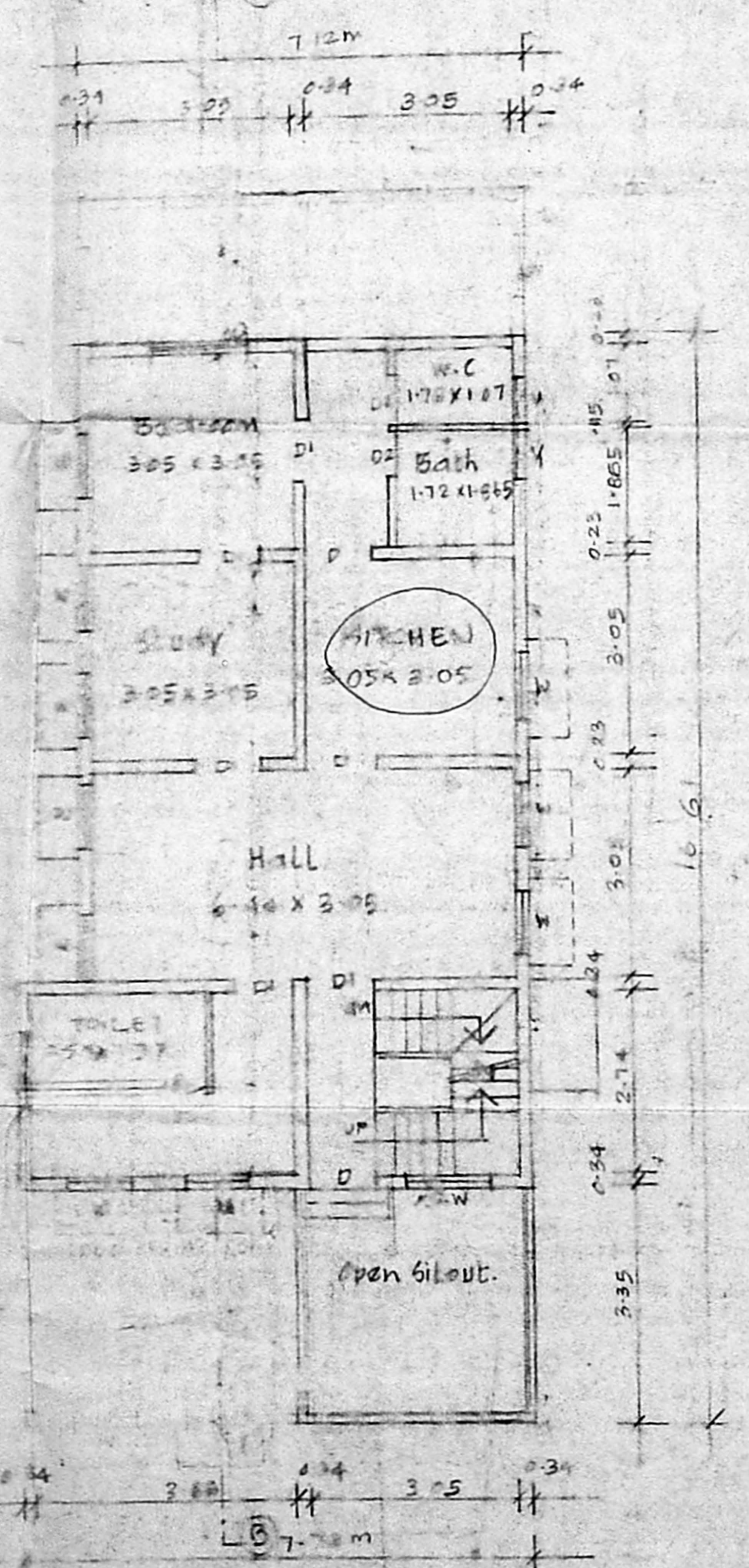

EXISTING FIRST FLOOR PLAN

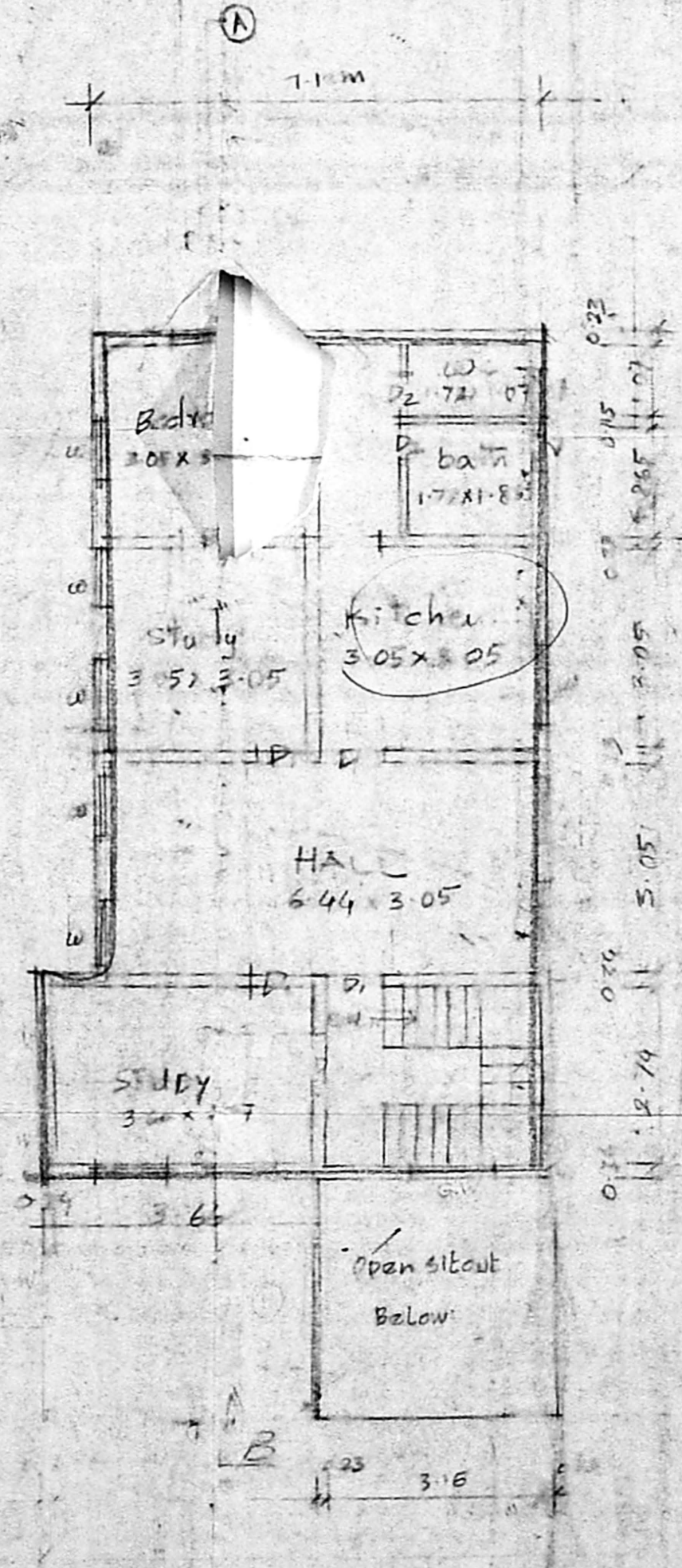

PROPOSED SECOND FLOOR

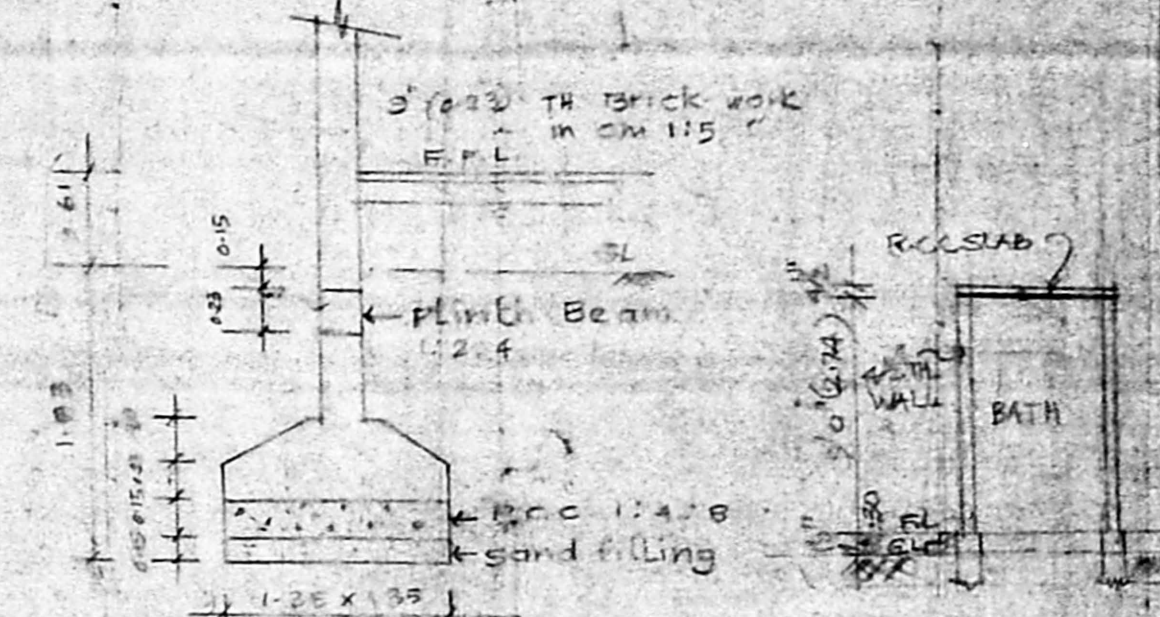

FOUNDATION DETAILS

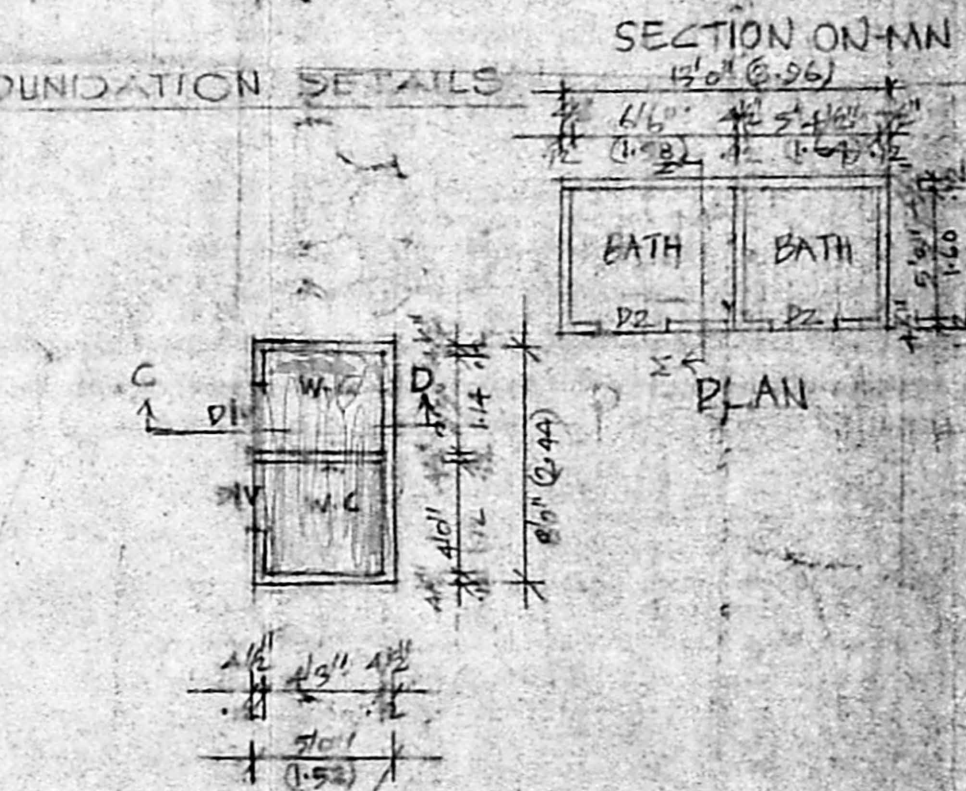

SECTION ON MAIN

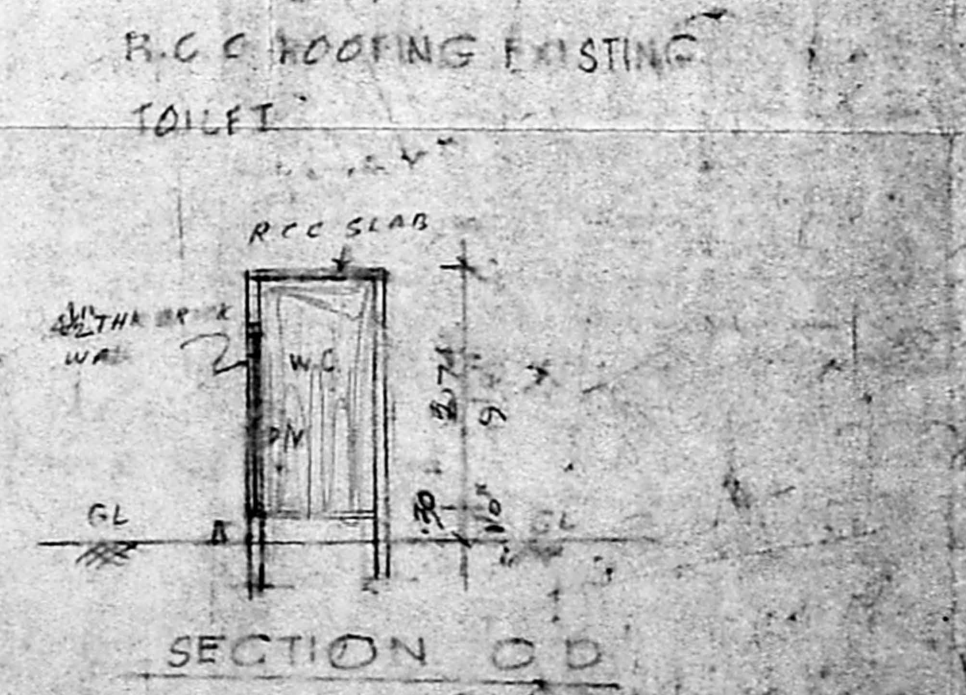

SECTION C D

SCHEDULE OF JOINERYS

D DOOR	1-0 X 2-13
D1 DOOR	0-91 X 2-13
D2 DOOR	0-76 X 2-13
W WINDOW	0-31 X 1-37
V VENTILATOR	0-61 X 0-61
DIV DOOR CUM VENTILATOR	0-76 X 2-13 X 0-61

AREA STATEMENTS

GROUND FLOOR AREA	106 m ²
FIRST FLOOR AREA	96.64 m ²
PRO. 2 ND FLOOR	96.64 m ²
TOTAL	299.28
PLAT AREA	3750-00 FT (366-93 M)
PLAT COVERAGE	34%
F.S.T.	0.82
DENSITY	14.03 m ²

PLAN SHOWING THE EXISTING AND ALTERATIONS IN PLOT NO 3, R.S. NO. 164/1, SREENIVASA STREET, WEST MAMBALAM, DIV. NO. 115 (Old) 155 (New)

REFERENCE

PROPOSED	[Symbol]
BOUNDARY LINE	[Symbol]
EXISTING	[Symbol]
DEMOLISH	[Symbol]

SCALE 1:100 DATE
 DRAWN: arasu SHEET NO

SIG. OF OWNER
 T. G. KRISHNAMURTHY RAO
 CIVIL ENGINEER
 CLASS & LICENSED SURVEYOR NO. 370
 CORPORATION OF MADRAS
 C-10, SARTH AVENUE
 11/2, LAKE VIEW ROAD, MADRAS 600093
 SIG. OF LICENSED SURVEYOR